

MICROFILMED

The following designated lot boarded by Mason & Mason has been released from all mortgages by house Hollifield; and is deeded to lawful owner for residential development.

5-31-84

X Louise Hollifield

X Larry D. Mason

Hollifield

FILED
GREENVILLE CO. S.C.
JUL 5 11 47 AM 1984
DONNIE S. TANKERSLEY
R.M.C.

MASON

MASON

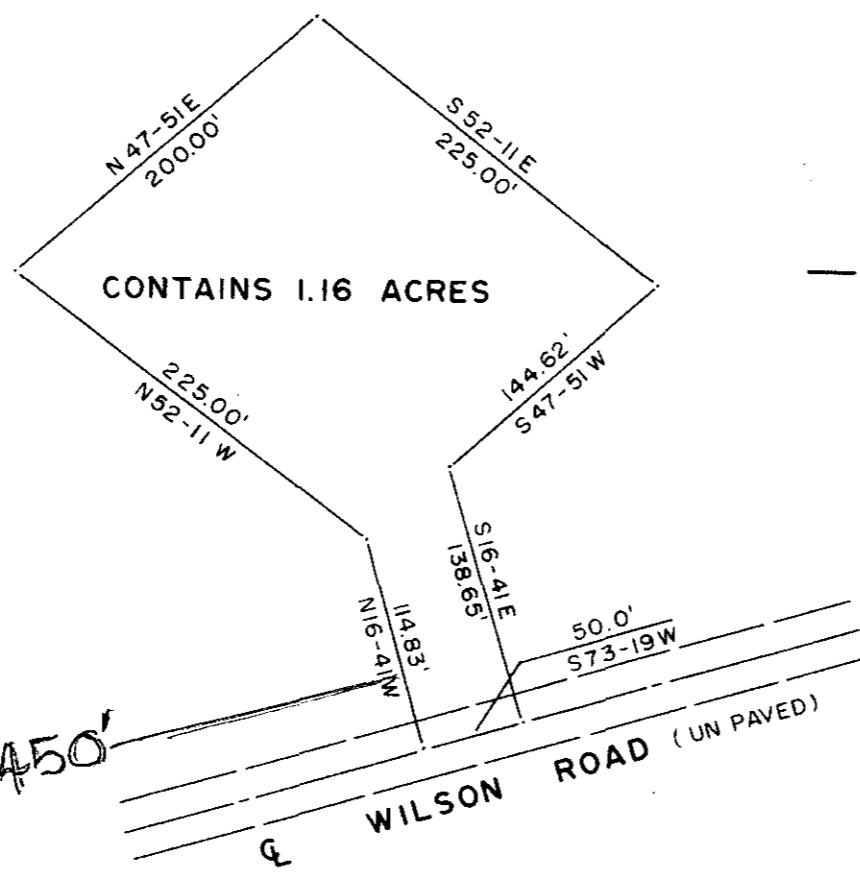

450' from corner spike
on Hwy 290 & Wilson Dirt Road.

10-Q-93 552 ✓

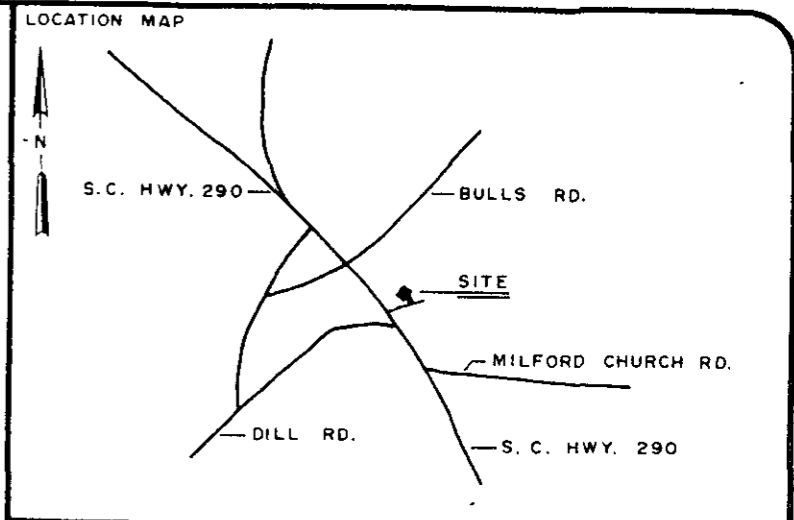

LEGEND	○ I.P. SET	△ STONE
	● I.P. FOUND	⊙ R.R. SPIKE
	⊕ NAIL & CAP SET	⊙ NAIL & CAP FOUND

I hereby certify that the ratio of precision of the field survey is 1/7000 as shown hereon and the area was determined by the coordinate method of area calculation

I hereby certify that the measurements as shown on this plat are correct and that there are no encroachments or projections other than shown.

This property is subject to all easements, zoning ordinances and rights of way, of record or not of record, if any.

THIS PROPERTY IS NOT IN A FLOOD HAZARDOUS AREA.

NOTE: NO FIELD SURVEY PERFORMED.

REFERENCES: TAX MAP 640.5-1-46

PROPERTY OF
LOUISE HOLLIFIELD ✓

SURVEYED FOR
LARRY MASON ✓

GREENVILLE COUNTY SOUTH CAROLINA

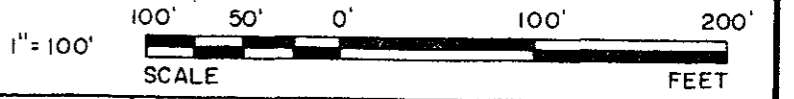

DRAWN M G	CHECK T D L	DATE MAY 30, 1984	JOB NO. 1667-B
--------------	----------------	----------------------	-------------------

LINDSEY & ASSOCIATES
HWY. 253 RT. 1, TAYLORS S.C. 29687
LAND & HYDROGRAPHIC SURVEYORS

Signature: *Thomas D. Lindsey* DATE: *MAY 31, 84*

THE PRINT MACHINE, INC. N44025